

Patient report

Bio-Rad DATE: 01/09/2020
D-10 TIME: 07:49 PM
S/N: #DC2K755917 Software version: 4.30-2
Sample ID: 10524085
Injection date 01/09/2020 07:42 PM
Injection #: 63 Method: HbA1c
Rack #: --- Rack position: 7

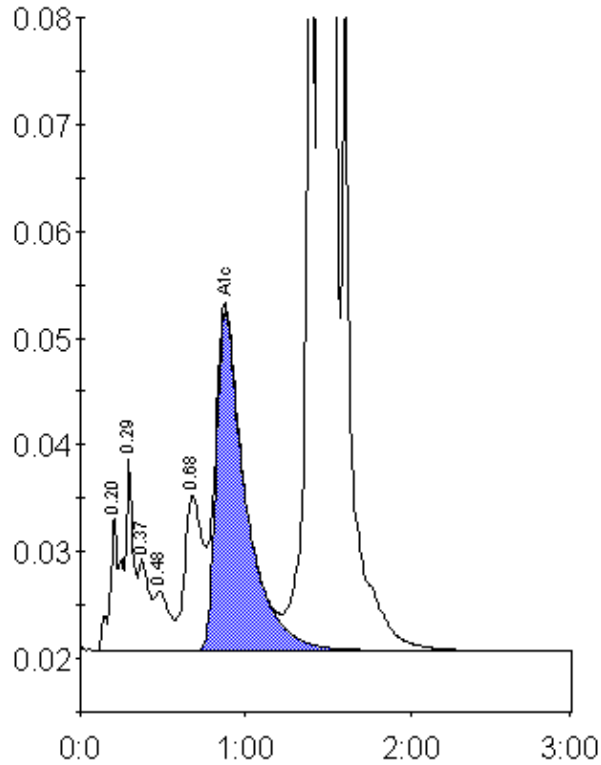

Peak table - ID: 10524085

Peak	R.time	Height	Area	Area %
A1a	0.20	12634	42802	1.0
A1b	0.29	17880	67986	1.6
Unknown	0.37	8556	39666	0.9
F	0.48	5485	34487	0.8
LA1c/CHb-1	0.68	14531	112186	2.6
A1c	0.88	31778	394456	11.3
P3	1.39	96728	299839	6.9
A0	1.45	948991	3370166	77.3
Total Area:		4361588		

Concentration:	%
A1c	11.3